

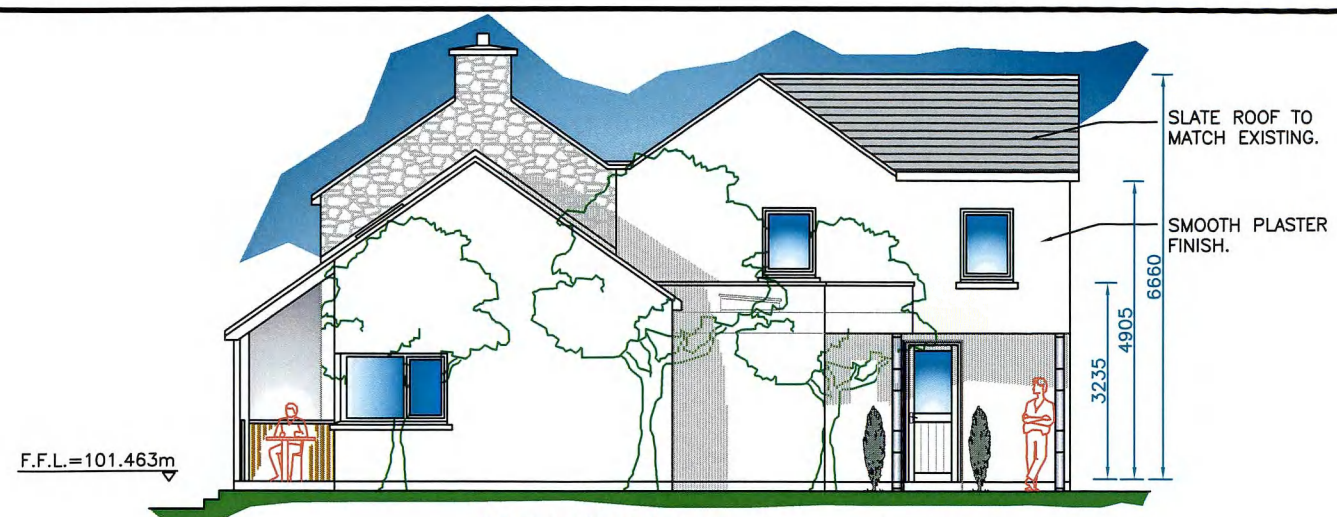

EXISTING DWELLING HOUSE | PROPOSED EXTENSION
PROPOSED SOUTH EAST ELEVATION

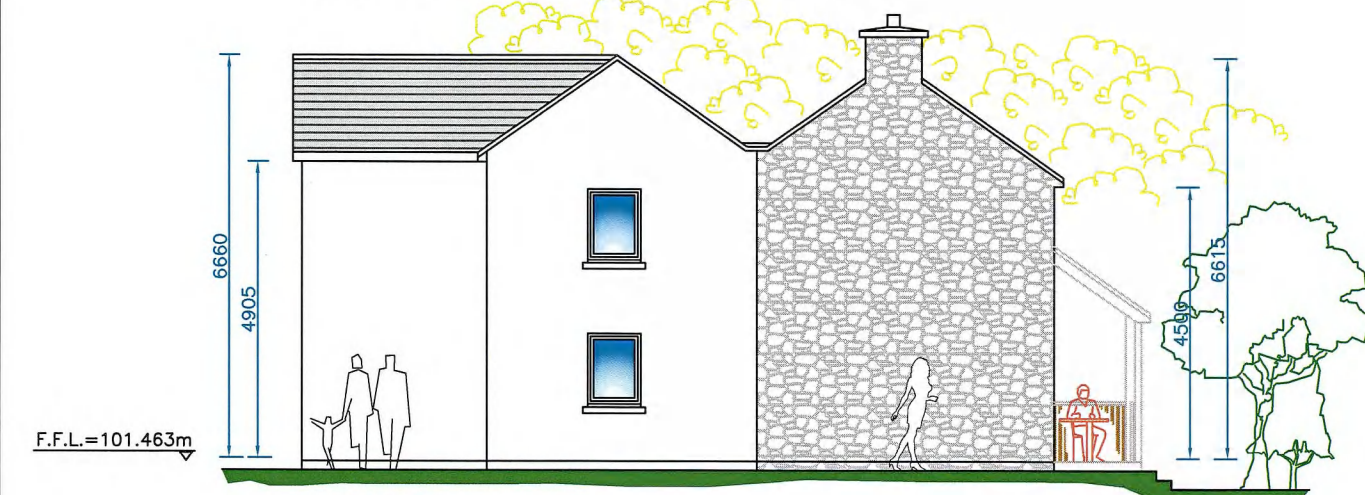

EXISTING DWELLING HOUSE | PROPOSED EXTENSION
PROPOSED NORTH EAST ELEVATION



PROPOSED EXTENSION | EXISTING DWELLING HOUSE
PROPOSED SOUTH WEST ELEVATION

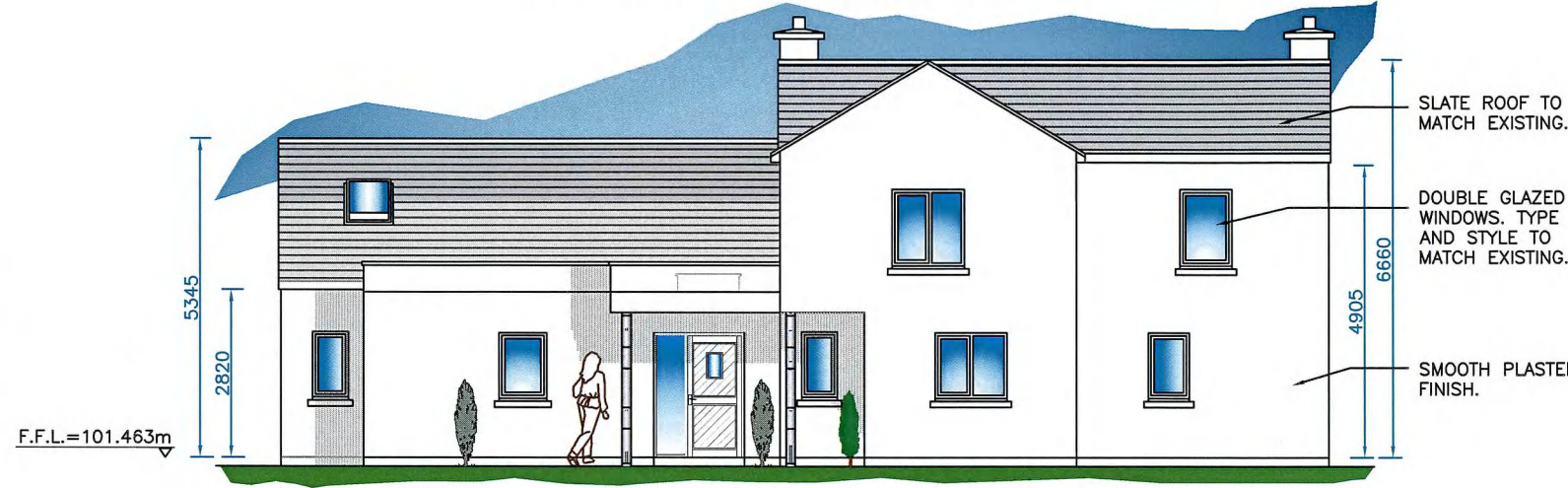

PROPOSED EXTENSION | EXISTING DWELLING HOUSE
PROPOSED NORTH WEST ELEVATION

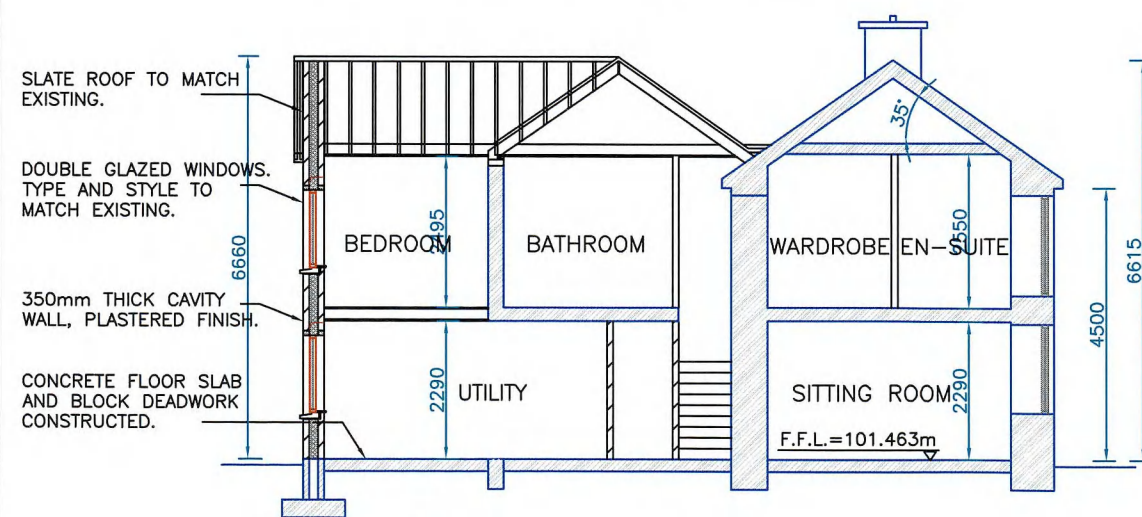

PROPOSED EXTENSION | EXISTING DWELLING HOUSE
SECTION A-A

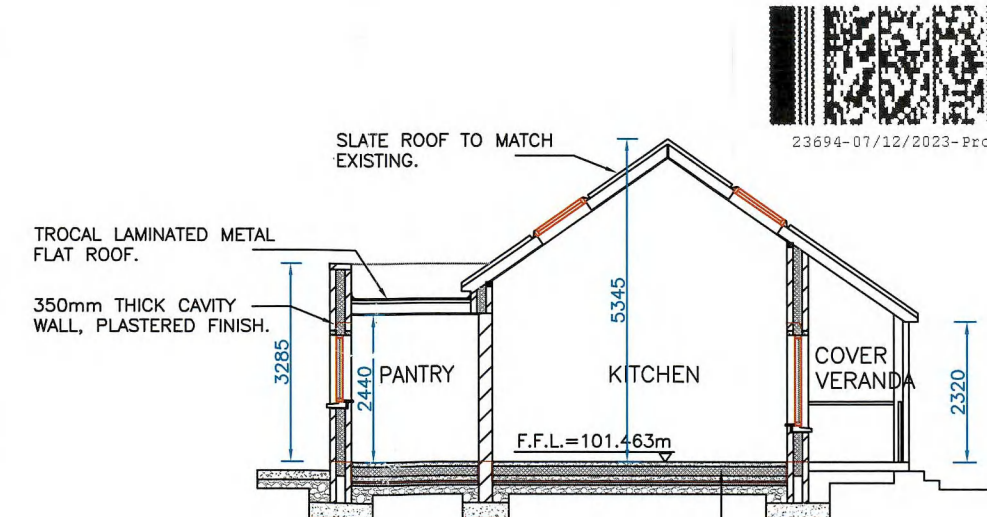

PROPOSED EXTENSION
SECTION B-B



REG. No.
PLANNING (WEST) DEPT
07 DEC 2023
CORK COUNTY COUNCIL
 NORTON HOUSE, SKIBBEREEN, Co. CORK P81 AT26

Planning Permission for the following:
 (e) Completion of extensions to the North and East of the existing dwelling house,
 (f) Complete fenestration changes to the existing dwelling house

For Planning Rev. A Dated 04/12/23

client **Bill Enright**
 project **Dwelling House At Snave, Ballylickey, Bantry, Co. Cork**

drawing **Elevations And Sections Of Proposed Dwelling House**

job no. **23/265**
 drawing no. **06**

date **04/12/23**
 scale **1:125**

drawn by **BO'R**
 issue **A**

CONCEPT DESIGN
 Consulting Engineers & Project Management
 16 North Main Street, Bandon, Co. Cork, Email: info@cdpm.ie
 Phone: (023) 8854904
 Fax: (023) 8854907